#1036 • February 16, 2011

Oscar-worthy

Get the Red Carpet treatment with Mercedes at the Lincoln Hall Oscar party.

page 6

The Love Show at Sofo.

page 20

Blizzard schmizzard.

page 14-15

GET TESTED.

Walk in to TPAN. We offer free, anonymous, and confidential HIV testing and counseling. Get results in about 20 minutes. There's no appointment necessary.

MONDAY & THURSDAY: 2-8p.m.
TUESDAY, WEDNESDAY, FRIDAY: 10a.m.-4p.m.
Or, call ahead to schedule your own appointment.

ADDITIONAL TESTING LOCATIONS:

MAN'S COUNTRY	**BIOSCRIP PHARMACY**	**STEAMWORKS**
5017 N. Clark St.	Belmont at Clark Street	3246 N. Halsted St.
Every Wednesday	**Every Thursday**	**Every Friday**
9p.m.-12 midnight	10a.m.-6p.m.	7-10p.m.

GIVE TO TPAN.

Test Positive Aware Network is one of Chicago's oldest agencies devoted exclusively to HIV-positive and at-risk individuals. More than 21,000 people a year receive HIV-AIDS services and support from TPAN. If you could help just one of them, won't you? This holiday season, consider giving to TPAN. Go to **www.tpan.com**.

TEST POSITIVE AWARE NETWORK
PUBLISHED BY
POSITIVELY AWARE

TEST POSITIVE AWARE NETWORK
5537 N. BROADWAY ST., CHICAGO
(773) 989-9400 | WWW.TPAN.COM

A BENEFIT FOR
TEST POSITIVE AWARE NETWORK

For information and tickets, log on to
www.ChicagoTakesOff.org
OR CALL (773) 989-9400 EXT. 233.

Lido Boyz

★macy's PRESENTS

Chicago Takes Off®

Charity at its sexiest!

CHICAGO'S FAVORITE BURLESQUE FUNDRAISING EVENT BRINGS THE ENCHANTMENT AND EXHILARATION OF PARIS'S FAMED LIDO CABARET TO THE WINDY CITY.
DON'T MISS THIS ONE NIGHT ONLY HEART-POUNDING, GLITTERING — AND "OOH LA LA" — SEXY PRODUCTION!

2 SHOWS!
7:30 & 10:30pm
Saturday, March 5, 2011
Park West | 322 W. Armitage

RESERVE YOUR SEATS NOW AT CHICAGOTAKESOFF.ORG

PROUD SPONSORS
BROADWAY COSTUMES
Heirloom Treasures
FROST
MEDIA SPONSORS
boi magazine
CHICAGO PRIDECOM
CHICAGO READER
HMS MEDIA
ORBITZ
PARK WEST
comcast
GayChicago
GRAB
PaternoGroup
RJP
STEAMWORKS
VISCERAL
CHI
PA
TimeOut Chicago
WINDY CITY MEDIA GROUP

leather eye

FOR THE PREPPY GUY

saturday march 26

CONTEST AT 11PM TO SELECT ONE LUCKY PREPPY GUY TO BE TRANSFORMED INTO A LEATHER STUD!

A BENEFIT FOR VITAL BRIDGES GROCERYLAND PANTRY

Winner receives Leather Gear
from SHEL-don Chicago Leathers
Plus coaching from Mr. Chicago Leather 2011
and 2 Tickets to International Mr. Leather
2011 Contest

SEE THE AMAZING TRANSFORMATION LATER THAT NIGHT!

Drawings for IML Contest Tickets,
Leather Gear and More!

Applications Available at
Touché 6412 North Clark Street
SHEL-don Chicago Leathers 3922 North Broadway
Entry deadline is midnight Thursday, March 26th
All Contestants receive a gift pack valued at $50

Presented by
Nightspots, SHEL-don Chicago Leathers
and Touché Chicago

Chicago's Leather Bar Since 1977
Touché
6412 N. Clark Street
www.toucheboy.com

SHEL-don CHICAGO

VitalBridges

nightspots

Leatherman Photo - Buckshot Man Gus Mattox - BuckshotDVD.com

björk

SHOWCASE

Friday
Feb. 25

DJ GREG HAUS

10TH ANNIVERSARY

9-1:30AM

Limited Edition
T-SHIRT GIVEAWAYS

HOST: JOJO BABY

Wear a Swan Dress and Get in FREE!

MON. FEB. 28

BERLIN & 42 BELOW PRESENT

THE OFFICIAL
LADY GAGA
SCISSOR SISTERS
AFTER PARTY

LADY STARLIGHT | DJ SAMMY JO

Lady GAGA's MonsterBall Tour DJ

Scissor Sisters Officaial Tour DJ

42BELOW

At the Belmont EL:
954 W. Belmont

BerlinChicago.com

BERLIN

That Guy by Kirk Williamson

It's Oscar season and you can smell the talent in the air. So, either you can buy a new Renuzit or give in to the glamour and pageantry of it all. Might we suggest:

—The Lincoln Hall Oscar Viewing Party with Mercedes Join local lovely Mercedes Tyler for a Red Carpet experience like no other. RSVP on Facebook (just search for Oscar and Mercedes; it's bound to come up) for a special VIP cocktail reception 4:30-5:30 p.m. Don your best celebrity look-alike garb for a chance to win big cash and prizes. Mercedes will unleash her tongue for the Red Carpet roast. Plus, check out a special performance by Quixotoc Theater Company. No cover!!!

—Sidetrack's Oscar Party It's always a gold-plated hoot with your host Circuit Mom, who will host a special Showtunes Sunday starting at 4 and leading up to the big night. Each hour, four lucky attendees will be selected to watch the show from the Sidetrack Showbox, which includes complimentary cocktails served up by the scandalous Sidetrack Golden Boys.

—On the Carpet at Center On Halsted Browse the silent auction, win special raffle prizes and delight in the splendor of the transformed third floor of the Center, including the swanky tent on the roof deck. This is a once-a-year treat and all funds will help out the Center, which we all know and love.

And a special thanks to Mike and Darin for lending Nightspots their very own mini-Oscar for use on this week's cover. With a little gay fairy dust and a heapin' helpin' o' Photoshop, we made that little guy grow to at least twice his size. We list this among our more special talents. Can ya smell it?

Well, after several aborted attempts to spend a week in Key West (Guess who had a flight booked for Tues., February 1), I have re-planned my trip for April and will be jetting down to Austin, Tex. this weekend. Maybe I'll bring y'all back somethin' nice. ***kirk@windycitymediagroup.com***

(L-R) Hydrate's Sean Kotwa, ChicagoPride.com's Bill Pritchard and I at Scarlet.

nightspots

#1036 • February 16, 2011

COVER
Models:
Mercedes Tyler, Ender Cassidy
Roses:
Ramsey Florist
Photo by Dave Ouano

LOWER LEFT
Photo by Kirk

LOWER RIGHT
Photo by Anthony Meade

Copyright 2011 Windy City Media Group/Lambda Publications Inc. All rights reserved. Reprint by permission only. Back issues available for $3 per issue (postage included). Return postage must accompany all manuscripts, drawings, and photographs submitted if they are to be returned, and no responsibility may be assumed for unsolicited materials. All rights to letters, art and photos sent to Nightspots/Windy City Times will be treated as unconditionally assigned for publication purposes and as such, subject to editing and comment. The opinions expressed by the columnists, cartoonists, letter writers, and commentators are their own and do not necessarily reflect the position of Nightspots/Windy City Times. Publication of the name, photograph, or likeness of a person or organization in articles or advertising in Nightspots/Windy City Times is not to be construed as any indication of the sexual orientation of such person or organization. While we encourage readers to support the advertisers who make this newspaper possible, Nightspots/Windy City Times cannot accept responsibility for advertising claims.

PUBLISHER
Tracy Baim
ASSISTANT PUBLISHER
Terri Klinsky
MANAGING EDITOR
Kirk Williamson
ADVERTISING REPRESENTATIVES
Terri Klinsky, Kirk Williamson, Amy Matheny, Dave Ouano
NATIONAL ADVERTISING REPRESENTATIVE
Rivendell Media 212-242-6863
DIRECTOR OF NEW MEDIA
Jean Albright
OFFICE
Meghan Streit
PHOTOGRAPHY
Mel Ferrand, Kat Fitzgerald, Kirk, Kizzy, Ryan Kolodziej, Anthony Meade, Dave Ouano, DJ Res-5
CAST OF CHARACTERS
Andrew Davis, Homer Marrs, Marc "Moose"Moder, Jennifer Parello, Peter Pointers, Randy Pubert

nightspots
5315 N. Clark St. #192, Chicago, IL 60640
773.871.7610, fax 773.871.7609
www.WindyCityMediaGroup.com
nightspots@windycitymediagroup.com

On the Red Carpet
Center on Halsted
Oscar® Party
2011
CenterOnHalsted
Sunday, February 27
6pm: Red Carpet Pre-Show & Silent Auction
7pm: Academy Awards Telecast
An evening of glitz and glamour at Center on Halsted
3656 N. Halsted, Chicago
Predict-the-Winners Contest
Red Carpet Arrivals
Chance Drawing
Silent Auction
Academy Awards® Live Telecast
Sponsored Cocktails
Buffet
Tickets on Sale Now!
• Producer Tickets at $125 each.
Includes premiere telecast seating and table service.
• Director Tickets at $75 each.
Buy tickets at www.centeronhalsted.org
For more information, please call 773.661.0788.
Tickets will be held at the door.
Presenting Sponsor
nielsen
Major Sponsors
Advocate Illinois Masonic Medical Center
AA.com/rainbow
FIJI Water
GayChicago
GRAB
MillerCoors
PNC
Second City Tennis
Windy City Media Group

@MOSPHERE Pants on a Friday? Not likely.

Photos by Kirk

HYDRATE Get you some.

Photos by Dave Ouano

Sunday, February 27

NO COVER • 7pm

An Annual Favorite...
Oscar® Sunday Edition of
SHOW TUNE SUNDAY

OSCAR PARTY

Win Star Treatment!

HOSTED BY CIRCUIT MOM

Open at 3pm, with Show Tunes 4pm - 7pm; NO COVER

Win your chance to watch the show from the

SIDETRACK "STARBOX"

Every hour, 4 people will win the right to sit in the "StarBox" with complimentary cocktails and surprises served up by our scandalous Golden Oscar® Boys. 16 winners throughout the night...and a swag-bag could be yours too.

thanks to our friends at:

GREY GOOSE VODKA

MOËT & CHANDON

3349 North Halsted St.
SidetrackChicago.com

SIDETRACK®

DANCING ABOUT ARCHITECTURE

by Marc "Moose" Moder

BORN THIS WAY, OR RAISED BY MADONNA?

Friday, February 11, 2011. Ground Zero. Chicago.

No, not thousands of Egyptian residents rejoicing as Hosni Mubarak steps down, or even gay icon Robyn playing live again, but the first taste of Lady GaGa's new material today. And it's a very familiar flavor at that: a hint of Madonna.

Now trust, there is nothing more clichéd than a gay music critic comparing Madonna to Gaga, I'm aware. But this truly is the first time I've noticed it in her production and writing vs. just in her imagery. The chorus of La'gaga's new single "Born This Way" is directly lifted from Madge's "Express Yourself" (thank you Matthew Harvat for pointing that one out) and the fading clicks at the end couldn't be more "Express Yourself."

As you're probably aware, this isn't the first time someone has tried to cop Madonna's sound. The first one I recollect is one-hit wonder Regina whose single "Baby Love" was so similar to everything off Madonna's self-titled first album that we all thought it was a new Madonna single when it hit the radio in 1986. Turns out Baby Love was written for Madonna with Steven Bray (Madonna's main collaborator in her early years), but Regina decided to keep it for herself instead. Good move for one hit, but she was so close to Madonna but without the sexy charisma that there was no need for Regina in the pop world after that.

Madonna then didn't get much in the way of imitators until the '90s when Kylie Minogue and Cathy Dennis, both in the downward slide of their careers, tried on her mid-period sound on Kylie's Where is the Feeling and Cathy's entire Into the Skyline, produced by collaborator Shep Pettibone. Well, those two attempts bombed. So, lets flash forward to 2009.

The heinous Black Eyed Peas had one glimmer of quality when Fergie and Will.i.am paid homage to the Like a Virgin era with "Meet Me Halfway," even working the word "borderline" into the chorus. If it wasn't for the lame wrapping, it would have been the best Madonna track in years. This tribute, combined with "Born This Way," shows that aping Madonna is truly in "Vogue." Now, if only Ms. Ciccone herself could tap into that, she could still snatch that crown form Ms. Germanotta's little monster head.

LUCKY HORSESHOE

If the Shoe fits ...

Photos by Kirk

MARRS ATTACKS!

by Homer Marrs

Frickin' February

February has got to be the worst month of the year: Cold, compressed, and cruel. I wonder if the harsh weather is the underlying reason people act so impatient, uncomfortable, and sad all month long. Or maybe the culprit is Valentine's Day? I don't have the statistics, but my guess is that more of us feel emotionally put in check by Valentine's Day than as ooey and gooey as Hallmark would have it.

Let's start with the cold. We make jokes about it, and that might be the only thing that stops us from killing each other, but for real: it's colder than a frosty ice bitch out there. (You haven't heard of a frosty ice bitch? Believe me, they're nasty.)

Getting up and walking to the train in the morning becomes almost as arduous as the job to which the train takes us. So for many of us, our bodies already feel like we've put in a full day's work by the time we get to the office. The workday starts on an exhausting note, and we still have eight hours to go.

The worst is when you bundle up and feel the wind rip through your hat and gloves, tearing right through your layers of defenses as if to carve into your skin, "Mother Nature was here."

And this is just Chicago! There are actually cities, like Minneapolis and Fargo, that have it worse!

Also, I think we all have seasona-affective disorder. It only seems to make sense. Studies have proven that sunlight releases endorphines in our brains that make us feel good—hence "light therapy" and why some people get addicted to tanning beds. While the days do technically get longer after December 21, it's only about a hairsbreadth more each day.

If you start the darkness clock in October when Daylight Savings Time ends and we fall back an hour, then by February we've suffered long nights and short days for almost four months. Maybe it's just all that dreariness coming to a head. I don't know a single person who doesn't struggle with staying cheerful this time of year.

But wait, there's more—now is the time of year we're expected to celebrate love! Sorry, we can't do that in May or June. That would feel too natural.

Valentine's Day. I don't hate you, I promise. In fact, this year I had a boyfriend with whom to celebrate you like they do on TV. Still, I question your existence. On one hand, it sounds nice to have one day out of the whole year set aside when we all agree to focus on love. Because hey, doesn't love kinda kick ass?

However! The obvious backlash here is against those who don't have a special someone on February 14. It's a nice, big challenge to their self-esteem and security. No, Valentine's Day isn't responsible for anyone's feeling down, but it is hard to be the kid with a homemade lunch when all the other kids are having hot lunch parties.

(Kids have hot lunch parties, right? Well, it was just an analogy. The homemade lunch was being single, the hot lunch was being in a relationship … makes total sense.)

Furthermore, those who do have a special someone are forced to push their relationship to the front of their mind on this holiday. In general, I'm in favor of staying on top of your feelings for your partner, taking snapshots of the relationship's progress, etc. But something about Valentine's Day makes a lot of people feel like their relationship is flawed for not being ideal (though really, no one's ever is).

Marching toward the spring, I look forward to getting the F done with February.

MARY'S ATTIC Happy Violent-ine's Day from the Bonobo Boys!

Photos by Kirk

MINIBAR Pretty.

Photos by Dave Ouano

SUNDAY FEB 27

SCISSOR SISTERS

HAUS OF GAGA

CONCERT PREPARTY

A NIGHT OF YOUR FAVORITE REMIXES WITH

DJ MANN

SPINNING AFTER THE OSCAR PARTY AT 10PM
GIVEAWAYS FROM BORDERLINE MUSIC AND POP ON AND ON!
$4 SKYY COCKTAILS AND $6 LONG ISLANDS

borderline MUSIC

parlour

ON AND ON

6341 north clark street parlouronclark.com

WE Survived
Snow Magedden
#Chicago 2011
Party ON!!

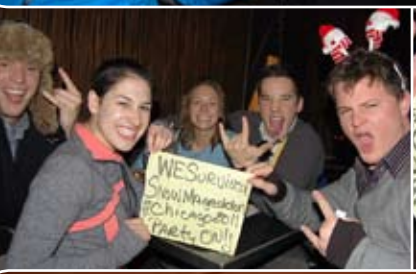
WE Survived
Snow Magedden
#Chicago 2011
Party ON!!

WE Survived
Snow Magedden
#Chicago 2011
Party ON!!

WE Survived
Snow Magedden
#Chicago 2011
Party ON!!

WE Survived
Snow Magedden
#Chicago 2011
Party ON!!

I Survived
Chicago 2011
Party On!

WE Survived
Snow Magedden
#Chicago 2011
Party ON!!

WE Survived
Snow Magedden
#Chicago 2011
Party ON!!

WE Survived
Snow Magedden
#Chicago 2011
Party ON!!

WE Survived
Snow Magedden
#Chicago 2011
Party ON!!

BUCKS, SIDETRACK & COCKTAIL

What snow?

Photos by Anthony Meade

SCOT'S Many asses were slapped and many were called Sally.

Photos by Dave Ouano

PARLOUR Divas do it better.

Photos by Kirk

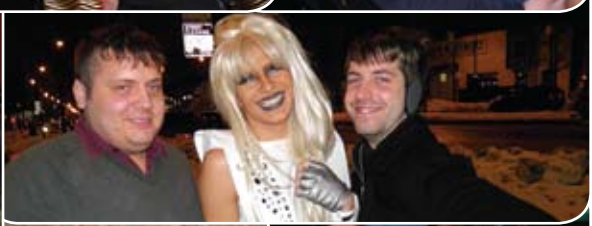

fun never stops at Mary's!

Charity HAMBINGO

MARY'S

Mondays @ 8pm in the Dining Room

POP QUIZ!

TRIVIA NIGHT

Tuesdays @ 8pm in Rec Room

MARY-OKE!

Wednesdays & Sundays 9pm in Mary's Attic

PARTY!

Fri & Sat night DJ's in Mary's Attic

and we brew our own Beer!

5400 N Clark St • HamburgerMarys.com/Chicago

how are you healthy?

LifeLube

gay·sexy·healthy

lifelube.org

NIGHTSPOTSMAFIA
WE'll tell ya what ta think

Special Guest: PR guru David Ormsby

NICKNAME FOR THE RECENT BLIZZARD?

Snowasauras Rex. - David
The Groundhog Dump. - Andrew
Snowby Dick. - Creaoke
Snowing like it's 1999. - David
Big Bertha. - Pubert
Don't Mess w/Mother Nature III. - Mel
Energizer-Kat. Oh wait, did you mean my nickname or... ? - Kat
The Snowlocaust (too soon?). - Moose
Does Blizzard count? - DJ Res-5
Portmansnow. Trust me, it's hilarious. - Kirk

SONG YOU LISTEN TO WHEN YOU WORK OUT

When I'm tired, "Relight My Fire." - David
"Beat Goes On" by Madonna and Kanye West. - Andrew
Anything by N.I.N. - Creaoke
"Dance, Chance, Romance" by Junior Senior. - Kirk
I'm sorry. "Work out?" I don't know this phrase. - Kat
Armin Van Buuren's "Not Giving Up On Love." - DJ Res-5
The Zipper Mix of Vanessa Daou's "Sunday Afternoons." - David
Work out? - Mel
"Sin (Long)" by Nine Inch Nails. - Moose
"Rolling in the Deep" by Adele. - Pubert

PREDICTION ABOUT THE OSCARS

As a speech writer, I'm pulling for "The King's Speech". - David
The Fighter will sweep the Supporting Actor awards. - Andrew
Colin Firth as best actor. - Creaoke
The unveiling of the cast The Real Houseboys of the Scientologists. - David
One of the movies will win and the rest will lose. - Kat
Upset by Annette Benning over Natalie Portman. - Moose
The Best Actress favorite might not win. - Pubert
I predict I won't be watching it. - DJ Res-5
Toy Story 3 will shock America as it walks away with the first ever Best Picture win for an animated movie. - Kirk

Are you special enough? If you want to be included as a special guest in Nightspots MAFIA, send an email to andrew@windycitymediagroup.com and plead your case.

The Devil in the details

Photo by Kirk

MAIN: Lookin' for some...

DETAIL: ...hot stuff, baby, this evenin'.

T's Creaoke superstars!

Photos by Dave Ouano

Q: I try to take good care of my body but, when I look around, I still feel flabby and unattractive. What gives?

Often in the US, we think of women as the ones who suffer from poor body image, especially since they are typically subjected to sexist pressures of "body ideals" by men. Research, however, suggests that gay men are subject to similar pressures and are suffering from body image problems as well.

According to researchers, gay men are more likely to be dissatisfied with their body as compared to heterosexual males. Theories point to the strong pressure on gay men to appear fit and muscular to counteract the feminine stereotypes that exist in our society and the fact that the gay community is known for its "body perfect" culture. This pressure can result in men having low self-esteem, depression, eating disorders, and engaging in compulsive exercising and steroid use.

If you feel dissatisfied with your body, consider these steps to improving your body image:
1) Recognize that bodies come in all shapes and sizes.
2) Be aware of negative messages you tell yourself about your appearance.
3) Focus on internal qualities you like about yourself.
4) Look critically at the advertisements that push the "Body Perfect" message.
5) Avoid buying/viewing media that encourages unhealthy body ideals.

A full list of tips reference on the information contained in this article can be found at www.rainbowresourcecentre.org/documents/BodyImage.pdf
Additional information on male body image and resources can be found at www.peelregion.ca/health/commhlth/bodyimg/malebody.htm

Peter Pointers is an online, gay health educator and is assisted by a group of qualified health specialists who work as a team to answer your health questions. Check out Peter's Question/Answer forum at **www.lifelube.org/experts.php** for more pointers and to ask your own questions.

SOFO Lots of love at the Love Show. Happy birthday, James and Mother Gavin!

Photos by Kirk

Ramsey
Flower Shop

1050 W. Bryn Mawr
(773) 561-2253

CREAOKE Karaoke by Creagh

MON **Spin** 10pm-2am (773) 327-7711	TUES **Jackhammer** 10pm-4am (773) 743-5772	WED Welcome back! **Hideaway** 9:30 pm-1:30 am (708) 771-4459	WED **The Glenwood** 9pm-1am (773) 764 -7363	WED **Holiday Club** 9:30pm-1:30am (773) 348-9600
WED **Jeffrey Pub** 8 pm-Midnight (773) 743-1797	THU NEW! **Temptations** 9:30pm-12:30am (847) 455-0008	THU **Crew** 9:30pm-1:30am (773) 784-CREW	THU **The Closet** 9:30pm-1:30am (773) 477-8533	THU **Four Farthings** 9:30pm-1:30am (773) 935-2060
THU **Spin** 10pm-2am (773) 327-7711	FRI **Bobby Love's** 9:30pm-1:30am (773) 525-1200	FRI **Hideaway** 10pm-2:30 am (708) 771-4459	FRI **Halsted Harp** 9:30pm-1:30am (773) 348-3665	SAT **Christina's** 10pm-2am (773) 463-1768
SAT **Bobby Love's** 9pm-Midnight (773) 525-1200	SAT **Coppolino's** 10:30pm-2:30am (773) 735-8647	SAT **Four Farthings** 9:30pm-1:30am (773) 935-2060	SUN SCRUFF-AOKE **The Glenwood** Mar. 13, 7pm-11pm (773) 764 -7363	SUN **T's** 5 pm-9 pm (773) 784-6000	SUN **Hideaway** 10 pm-1:30 am (708) 771-4459

Sing the secret song and win at these locations!!!
Bobby Love's - The Closet
Pot increases each week until someone wins.

Weekly raffles for prizes at
Jackhammer

Visit creaokekaraoke.com.
Now contact us at 773-720-7347 or Creaoke@gmail.com

WHERE MY DRANK AT?

WEDNESDAYS

@mosphere $2 well, $2 Miller Light draft, $5 Svedka vodka, open mic 7:30-10:30 p.m.

Berlin $1 select shots, $2 PBRs, $5.50 Absolut flavors. 2nd Wed.— Manaise: A Bear Party, w/ DJ Zack. Hosted by Jason Cox & Richie. Last Wed.— Disco Obsession, DJ Pervy,

Big Chicks Euchre Club 7:30 p.m., $4 Stoli Martini, $6 Leinie Pitchers, $5 Quesadilla night (Chicken or Veggie)

Bobby Love's $1 off domestic, $1 Pucker, $3 Jäger shots

Bucks $3.50 Domestics drafts & bottles, $3.50 well

The Call Curtains Up Wednesdays with show-tune videos at 9 p.m., $3 off call martinis, $5 Jameson shots

Cell Block Open 4 p.m. w/ Giani, All import beers (bottles & drafts) $3.50

Charlie's $2 Miller Lites, $3 Skyy cocktails

The Closet $3 well, $1 Schnapps shots

Club Krave $5 Three Olive cocktails; $7 Three Olive martinis, 1st & 3rd Wed.: Island Girls meetings with bartender Miss Brandi Wyne. 2nd & 4th Wed.: So You Think You Can Drag

Cocktail Teri Yaki's & dusTy's Twisted Trivia! 8 p.m. with Brain Food app specials from the kitchen, $6 Effen cocktails, $9 Miller Lite pitchers, $2 DeKuyper shots, Humpty Hump Wednesday dance party

Crew Open for lunch 11:30a.m., Blue Moon pints $3.50, 1/2 price Martinis

DS Tequlia Co. Trivia and Black Out Buckets (4 bottle beers, 4 Jäger shots)

The Glenwood Grindr party: come meet local guys using the Grindr app, grinder sandwiches served, 7-10 p.m.

Halsted's $5.95 chicken fajitas, $3.50 Coronas

Hamburger Mary's $2 off all Mary's "Special-Tease" cocktail pints

Hunters $4.50 U-Call-Its

Hydrate 1/2 price Martinis, Hy-Drag Review 9:30 p.m., also DJ Laura B

Jackhammer $1 well drinks, $5 buy-in, play Wii

Jeffrey Pub Game night—Bid Whist, spades, dominoes, darts, drink tickets for every winning hand

Mary's Attic MaryOke with DJ Matador at 9 p.m. $3 well cocktails and domestic bottles

Parlour Twirl@Parlour: hot pop music with DJ Teri Bristol, 1/2 price Martinis

Roscoe's You're the Star Karaoke with Honey West at 10 p.m., Free Pool all day, $12 Smirnoff Raspberry Twist Tidal Wave pitchers, 1/2 price wine bottles, $3 off Martinis, $2.50 Miller Lite drafts, $10 Miller Lite pitchers, $5 Smirnoff Bombs. Last Thu.: Wet Boxer Contest w/ Frida Lay at midnight

Scarlet Sorry For Partying: featuring Hi-Life DJs, $3 PBR tall boys, $4 Svedka drinks and $4 shot menu

Scot's $2 off all Cosmos

Sidetrack Cocktail Hour videos 3-8 p.m., Classic Sidetrack, 8 p.m.-2 am

Sofo Wine Down Wednesdays--$5 glasses and 1/2 off bottles of wine

Spin Dollar Drink Night, $1cocktails, wine and beer all night as well as $6 Bacardi Bombs

Touché Bear-Chested night

Velvet Rope $6 pizza specials, $3 drafts

THURSDAYS

@mosphere Male Dancers, $5 Absolut, $3 well, $8 Bud Light pitchers

Baton Shows 8:30 p.m., 10:30 p.m., 12:30 a.m.

Berlin STARDUST Thursdays, with live performances and special DJs, Last Thu. is co-conspired by ratcatchers.com and CULT. $2 Old Style lights, $3 Berlin bombs, $6 Makers, $6 Effen, $5 cover

Big Chicks $10 Pitchers of Blue Moon, $2.75 Rolling Rock, $4 Cosmos, Chicken specials night—$5 wing basket, $6 Chicken breast sandwich $5 chickenburger

Bobby Love's $1 off domestic & draft, $1 Pucker

Bucks $3.50 Domestics drafts & bottles, $3.50 well

The Call $4 Absolut cocktails, $8 Absolut Martinis/Cosmos

Charlie's $3 top shelf drinks and beer, '80s flashback night

Circuit La Noche Loca w/ DJ Fast Freddy & DJ Rock-O-Mix, Miss Ketty's show at 10 p.m.

The Closet Karaoke with Creagh at 9:30 p.m.

Club Krave StarFinder Craig's Karaoke with bartender Andrew, $5 you-call-it top shelf

Cocktail Go-go boys at 10 p.m., DJ Psycho Bitch, $6 PBR buckets (6 cans), $12 Absolut carafes, 1/2 off wine bottles with food purchase

Crew Karaoke Fun Time with Mr. Bill. $3 tap beers

DS Tequlia Co. $10 Big Bottles of wine with plastic cups, $3 Jamo shots, $3 Soco shots Bar Olympics at 10 p.m. with prizes

Halsted's $5.95 Buffalo chicken wraps, all drafts $3.50

Hamburger Mary's $3.50 home brew pints

Hunters Male dancers, DJ Laura B., $2.75 Bud and Mich, $4.25 Jäger Bombs

Hydrate Effen Thursdays: DJ Phil DaBeatz, $5 Effen cocktails, $5 Effen bombs, Stage Door Johnnies perform

Jackhammer $2 MGD/Miller Lite/Bud/Bud Light, $3 premium domestics and imports, DJ Man Scott

Jeffrey Pub No cover, free entry pass to first 35 guests to be used Friday or Saturday

Mary's Attic Big Red's Cabaret with Meghan Murphy (2nd & 4th Thurs.), Bent: Brit Pop, Indie and Disco (3rd Thurs.)

Parlour Lipstick@Parlour: hot girls' dance party, $4 pink lemonade

Roscoe's Alternative Sounds in front bar, $12 Three-O Pomegranate Cosmo pitchers; $3 off Martinis, $2.50 Miller Lite drafts, $10 Miller Lite Pitchers, $5 Three-O Bombs. Last Thu.: Wet Boxer Contest at midnight

Scarlet Frat Night, hosted by Kevin, $5 40s of Miller Lite, Corona and King Cobra; $5 Long Island mini-pitchers, DJ Katy R

Scot's $4 all drafts

Sidetrack Cocktail Hour videos 3 - 8 p.m., Laugh Track comedy night hosted by Adam Guerino and Bradley Thomas 8-9 p.m.

Sofo $3 Miller Lite draft pints, $5 Jameson shots

Spin Karaoke 10 p.m. - close, $5 Absolut cocktails, $6 Miller Lite or High Life personal pitchers

Touché Handballer Night, red/white hanky specials, club room open

Velvet Rope $3 Sapporo pints, $6 Cosmos, monthly local LGBT band performances

FRIDAYS

@mosphere Male dancers at 10 p.m. $5 Stoli, DJ Eric Hall

Baton Shows 8:30 p.m., 10:30 p.m., 12:30 a.m.

Berlin Cosmix: DJ Greg Haus, electro, progressive, and alternative, $1 Select Shots, $3 Berlin Bombs , $5 Tropical Sex. $5 and up cover starts at 11 p.m.

Big Chicks DJ and dancing 10 p.m., no cover, 1/3 lb cheeseburger $5, $3 basket of appetizers (zucchini, mushroom, onion rings, poppers)

Bobby Love's Karaoke w/ Creagh 9:30 p.m. - 1:30 a.m.

Bucks $10 Miller pitchers, $2 Schnapps

The Call $4 Bacardi drinks, $1 Dekuyper shots, dance video mix 6-9 p.m., Twin Spin video party 9 p.m.-2 a.m.

Charlie's Two-steppin' lessons with Stina at 10 p.m., country with DJ Michael B 'til 1:30 a.m., Afterhours dance with DJ LuLu

Circuit Flashback Fridays with inexpensive drink specials and hits from the '70s, '80s, '90s & 2000s, Last week: Urbano hip hop party

Club Krave Male dancers w/ bartenders Eric and Romey, $10 dom. buckets, $16 import buckets, DJ Brandi Wyne

Cocktail Go-go boys, DJ Freddie Bain, $12 Long Island carafes, $5 Jägerbombs, food from The Gardens until 11 p.m.

Crew Wanna Play Fridays with free ping-pong and darts. P.B.R. Cans $2, Goose Island Honkers pints $3.50, $5 Mega Mojitos, 1/2 price nachos. 4th Friday-Frat Boy Friday, w/ Hot Jock Contest at 11:30 p.m.

DS Tequlia Co. Happy Hours 4-7p.m. includes ½ price apps, $10 Rum Fishbowl, $15 Marg Fish Bowl, bottle beer or draft special, $1 shots

Halsted's $5 Stoli mixed & bombs, $12 Bud Light/Miller Lite pitchers

Hamburger Mary's $5 "Mary's Punch" pints and $4 Shock Top pints

Hunters Release Fridays, DJ Ron, $2.50 Miller bottles

Hydrate TPAN's Positively Aware party 8-11 p.m. on 2nd Friday of the month, Weekly DJs til 4 a.m., no cover til midnight

InnExile Here's the Beef male dancers 11 p.m.

Jackhammer DJ Man Scott, 1st Fri.-The Flesh Hungry Dog Show, Last Fri.-ManHunt.com party

Jeffrey Pub Guys All Night Out dance party, $3 cover

Mary's Attic Feel Good Fridays with Rogue DJ at 9 p.m., $3 Bama-Slamma shots, $5 Mary's Punch pints

Parlour Medusa's@Parlour with guest host Dave Medusa and DJ Teri Bristol, $4 Skyy drinks, $3 Jäger bombs

Roscoe's $15 Absolut Pink Lemonade pitchers, $3 off Martinis, $3.50 Peroni bottles, $5 Bacardi bombs

Scarlet The First Ward Ball, $4 Well Drinks, $4 wine glasses, $4 domestics, DJ Dolo

Sidetrack Showtunes 5-9 p.m., Best of Sidetrack 9 p.m. - 2 a.m.

Sofo $6 Miller Lite double pints, $6 Rick-tinis

Spin Papito Latin party. Also, The Shower Party, sign up by 11:30 p.m., contest at midnight, $5 Absolut cocktails, $4 Blue Moon drafts, $5 Skyy cocktails, $6 Skyy bombs

3160 POP Goes the Gio!

Touché 1st week - MAFIA; 2nd week - Full Moon party and contest; 3rd week - ONYX Club night, Club Room open at 10 p.m.

Velvet Rope Karaoke with Creagh, $6 Grey Goose

SATURDAYS

@mosphere GAYM Day-New sports channels and FREE hot dog lunch. $5 Stoli, $5 Bloody Marys all day. Male dancers at 10 p.m.

Baton Shows 8:30 p.m., 10:30 p.m., 12:30 a.m.

Berlin $1 select shots, $3 Berlin Bombs, $5 Tropical Sex. Twisted w/ DJ Chester or DJ Larissa, $5 and up cover starts at 11 p.m. 1st & 3rd Sat: Drag Matinee with House of Santana 9 p.m.-midnight

Big Chicks Euchre Club 6 p.m., DJ and dancing 10 p.m., no cover

Bobby Love's Featured artist nite, trivia shots &

giveaways w/ DJ Tim

The Call $5 Absolut cocktails, $5 Jameson shots, video dance party

Charlie's Country with DJ Michael B 9 p.m.-2 a.m., Afterhours dance with DJ LuLu

Circuit Urbano hip-hop/house night, DJs Kenae, Anton and Corona, $10

Club Krave Club Krave Divas drag show, bartenders Romie and Markie, $10 mixed drink pitchers, DJ KY

Cocktail Garden Brunch Party 11 a.m.-4 p.m. DIVA DJs—rotating DJs include All the Way Kay, Miss Michaela, Tracy Tobey, Heather Doble, Carla Starla and more. Go-go boys at 10:30 p.m. $2 Mimosas

Crew Football with $2.75 Bud Light drafts and $3.75 Shiner Bock drafts, VJ Ven spinning from 6 - 10 p.m., VJ Bobby Marley 10 p.m.

DS Tequlia Co. $1 shots

Halsted's $6 champagne cocktails, $4 22 oz. Bud Lights, 12 Stoli Bloodies during brunch

Hamburger Mary's Mimosa Brunch served 'til 3 p.m., first mimosa free, then $2, $4 Leinie bottles

Hunters Fun Haus: Party Music-Party People, DJ Dan, $5 Skyy, $4.50 Bacardi

Hydrate DJ Ralphi Rosario 11 p.m. - 5 a.m.

Jackhammer DJ Man Scott, 1st Sat.-Great Lakes Bears with DJ Chris Eterno, 2nd Sat.-Bear Dance Party with buffet, 3rd Sat.-Underwear Party with DJ Phil DaBeatz

Jeffrey Pub Girls All Night Out dance party, $3 cover, show with host Indigo Blue

Maneuvers DJ Sit-n-Spin, dancing, Jello shots

Mary's Attic Dance Party with DJ Oskar & John Murges at 9 p.m. $2 Jello shots, $5 Frozen Slushies

Parlour Grind@Parlour: hot dance music with DJ Teri Bristol, $4 drafts

Roscoe's No cover before 10 p.m., $5 cover after, $15 Absolut Pink Lemonade pitchers, $3 off Martinis, $3.50 Peroni Bottles, $5 Bacardibombs

Scarlet Crossfader Kings DJ Group, $5 well, $5 imports

Sidetrack Sidetrack Classics 3 - 9 p.m., Best of Sidetrack 9 p.m. - 3 am

Spin Dance party with DJ Riley York and go-go boys, second Sat. of month is Fish Tank by Dummy Corps, $10 20 oz. Bacardi fishbowls

3160 Join Luther & Will for Sexy Senior Saturdays, 8 p.m. - 2 a.m.

Touché Open 3 p.m., 1st week-Great Lakes Bears, Weekly fetish parties @ 10 p.m. Club Room open

Velvet Rope Guest DJs, $5 bombs

SUNDAYS

@mosphere $5 Absolut, $8 Miller Light pitchers, $3 speciality shots

Baton Shows 8:30 p.m., 10:30 p.m., 12:30 a.m., 2 for 1 admission with coupon available at www.thebatonshowlounge.com.

Berlin $2 PBRs, $3 Heinekens, $5.50 So Co. 1st Sunday: Madonnarama w/ DJ Riley; 2nd Sunday: True Faith '80s night w/ DJ Chester; Last Sunday: "Block Rockin" '90s Night w/ Greg Haus & Chester

Big Chicks Free BBQ/inside picnic at 4:30 p.m., $2.50 vodka lemonades

Bobby Love's Open at noon with Connie

Bucks Sunday cookout, $10 Miller pitchers, $2 Schnapps

The Call $6 Absolut Peppar Bloody Mary's, $4 Jim Beam cocktails, $1 Dekuyper shots, movie matinee at 4:30 p.m.

Charlie's Euchre 6 p.m., karaoke with Man Fag at 9 p.m., $10 top-shelf pitchers

The Closet $5 Bloody Marys, buckets of beer

Club Krave Drag Bingo @ 7 p.m. with Brandi Wyne, karaoke with Star Finder Karaoke at 9:30 p.m., $2 drafts, $5 draft pitchers

Cocktail Garden brunch party 11 a.m.-4 p.m., Go-go boys at 6 p.m. DJ Ben Castañeda 5-8 p.m., DJ Uncle Milty at 8 p.m., DJ Pete Augusta at 11 p.m

Crew $9.50 Lite pitchers, Double Bloody Marys $6, VJ Ven from 3 - 9:30p.m., VJ Bobby Marley 9:30 p.m.

DS Tequlia Co. $10 Mimosa mugs, $1 Kick the Keg

Halsted's $6 champagne cocktails, $4 22 oz. Bud Lights, 12 Stoli Bloodies during brunch

Hamburger Mary's Mimosa Brunch served 'til 3 p.m., first mimosa free, then $2

Hunters Hunters Haus, DJ Willyum at 10:30 p.m. Karaoke with J-Boy at 7 p.m., $5 Tanqueray and Stoli

Hydrate DJ Jeannette

InnExile Karaoke by Mariah Productions

Jackhammer $7 Long Islands, Amy Armstrong and Lloyd Young Open Mic Night

Jeffrey Pub Ol' Skool dance party, no cover

Mary's Attic Cabaret Show at 7:30 (cover varies). MaryOke with Velicity Metropolis 9 p.m., $3 well cocktails and domestic bottles

Parlour Sports@Parlour: $4 domestic pitchers, $4 Skyy Bloody Mary bar

Roscoe's Male Call hosted by Frida Lay at 5 p.m., $12 Absolut Long Island pitchers, $2.50 Bud Light bottles, $5 Bacardibombs, $3 off Double Bloody Mary's, $3 off Martinis

Sidetrack Cocktail Hour videos 3-8 p.m., Showtunes 4-9 p.m., best of the 60s-80s, 9 p.m.-2 a.m.

Scarlet Liquid Brunch: DJs Nick Phoenix and DJ Dolo, $12 bottles of champagne, $4 Mimosas, $4 Bloody Marys, $3 domestic beer

Sofo $5 "Sofo Marys" with Petar

Spin Super Size Me Sundays with all Absolut cocktails served in super-sized pint glasses, doors open at noon. Game Show trivia, 10 p.m - midnight, hosted by Debbie Fox

Touché Open at noon, beer bust, 50¢ Bud & Bud Light drafts, pool tournament at 7 p.m., movie night in club room at 10 p.m.

Velvet Rope Mean Girls Brunch: $25 for unlimited mimosas, buffet brunch and a show, beer bucket specials

MONDAYS

3160 Open-mic comedy showcase

Berlin $2 PBRs, $3 Heinekens. 2nd Mon.—CAMP, campy music & campy horror w/ Jackson & Shaina. 3rd Mon.— Industry Night w/ Loren Agron, Danny LeRoy & Shaina. Last Mon.— PERV, A night of rock n' pleasure

Big Chicks $2 off all pitchers, $1 1/4lb burgers, $5 Veggie Burgers (dine-in only)

The Call Drag Factor: open drag competition with live judges and cash prizes, hosted by Ashley Morgan. $2.50 well, $3 Miller products

Charlie's $2 well, $3 Bacardi, $10 Absolut pitchers, line dance lessons 7 p.m., It's Just BINGO Bitch with Man Fag at 11 p.m.

Circuit Mondays with Mz. Ruff-n-Stuff & the Rocketts, DJ Stoney

Club Krave The A-List: New York and anything goes Mondays, $5 you-call-it top shelf

The Closet $3 well, $1 Schnapps shots

Cocktail $1 grilled cheeses. Monday Madness with half off all drinks, '80s New Wave with tender reX 4-9 p.m., Pete's Mix of Mayhen 9-2

Crew Pub Stumpers trivia, $50 bar tab for winning team, $6 Ruby Red/Mango Margaritas 1/2 Price wings six $3/twelve $4.50,1/2 priced wings 5 p.m. 'til close.

DS Tequlia Co. Half off all food

Halsted's $5.95 burgers, $4 22 oz. Bud Lights

Hamburger Mary's Charity HamBINGO with Velicity Metropolis at 8 p.m., $5 Sauza Margaritas & frozen slushies

Hunters $2 well drinks

Hydrate $1 drinks all night, no cover before midnight, DJ Laura B.

Jackhammer $3 U-Call-It (excluding Long Islands and Martinis), free pool

Maneuvers Karaoke Mondays w/ Miss Bobbi

Mary's Attic Live soap opera "The Ville" at 8 p.m., $10

Parlour Speakeasy@Parlour: Electro-swing, $4 u-call-its

Roscoe's You're the Star karaoke with Honey West, 10 p.m., $12 Bacardi Razz-Berry Lemonade pitchers, $3 off all Martinis, $2.50 Miller Lite Drafts, $10 Miller Lite Pitchers; $5 Smirnoff Bombs

Scarlet Live Music Mondays, $5 select Martinis, $5 wine glasses, $3 PBR tallboys

Scot's $3 all domestic bottles

Sidetrack Cocktail Hour videos 3-8 p.m., Showtunes, 8 p.m.-2 a.m.

Sofo $4 well cocktails

Spin RuPaul's Drag U 8-9 p.m., Karaoke with Phoenix O'Hara 10 p.m.-2 a.m., $4 Skyy cocktails, $5 Skyy bombs, $4 Miller Lite & High Life drafts

Touché Barstool Jocks - WWF wrestling & sports at 8 p.m., free pizza

Velvet Rope Chicagoland Gay & Lesbian Singles Meet-up sponsored by OPLAGA, $4 Martini flights

TUESDAYS

@mosphere $1 well and Bud Light drafts

Berlin Sinful Circus with DJ Chester, $1 well and PBR, $5 cover

Big Chicks $5.50 Golden Margaritas, $4 Margaritas, $5 Chicken burger night, $3 Meatball Sandwiches (dine-in only)

Bobby Love's $2 domestic, draft and well drinks.

Bucks $10 Miller pitchers, $2 Schnapps

The Call Watch Glee at 7 p.m. with $3 Miller Lites

Charlie's $10 Absolut pitchers, $2 Bud/Bud Light, $4 Jäger & bombs, karaoke 9 p.m-1 a.m.

Club Krave College Jock Night: first drink 50% off w/college ID, $2 well, $1 draft beer, $4 dom. pitchers

The Closet $3 well, $1 Schnapps shots

Crew Bud pints $2.75, Bud Light Lime bottles $3, Taco Tuesdays with $1 tacos

DS Tequlia Co. $2 beer cans (including 16 oz. PBR)

Halsted's $5.95 entrée salads, $4 22 oz. Bud Lights, $5.50 glasses of pinot grigio or merlot

Hamburger Mary's 'Tini-Tuesday with $3 off all Mary's specialty martinis, "Pop Quiz" trivia night in Rec Room, $3 off all Mary-tinis and $2 PBR cans

Hunters $1 domestic draft beers

Jackhammer Karaoke with Creagh 10 p.m., $3 Bacardi and Finlandia (all flavors)

Parlour Grüve@Parlour: house music with DJs Butch Duncan, Psycho Bitch, Freddie Bain and Michael Serafini, $4 u-call-its

Roscoe's "Drag Race 2011" with Frida Lay, $12 Absolut Mandrin Cosmopolitan pitchers, $3 off Martinis, $2.50 Miller Lite Drafts, $10 Miller Lite Pitchers, $5 Three-O Bombs

Scarlet '90s Night, DJ Heather Doble, $6 vodka lemonade mini-pitchers, $3 domestic beers

Scot's $2 off all Martinis

Sidetrack U-Video, all request night

Sofo SOUPer Tuesdays--Complimentary soup, $6 double pints, $6 tall call cocktails

Spin Dart Tournament 7 p.m. Mercedes and MTV star Shane host Bingo 10 p.m. - 1 a.m.

Touché Hard Core Tuesdays, club room open at 10 p.m.

Get calendar online
WindyCityMediaGroup.com
ChicagoPride.com

WHERE MY BAR AT?

ANDERSONVILLE

1 @mosphere
5355 N. Clark St.
atmospherebar.com

2 The Anvil
1137 W. Granville Ave.

3 Big Chicks
5024 N. Sheridan Rd.
BigChicks.com

4 The Call
1547 W. Bryn Mawr Ave.
CattleCallChicago.com

5 Crew
4804 N. Broadway Ave.
WorldsGreatestBar.com

6 El Gato Negro
1461 Irving Park Rd.
ElGatoNegroBar.com

7 The Glenwood
6962 N. Glenwood St.
TheGlenwoodbar.com

8 Hamburger Mary's/Mary's Attic
5400 N. Clark St.
HamburgerMarysChicago.com

9 Jackhammer
6406 N. Clark St.
Jackhammer-Chicago.com

10 Joie De Vine
1744 W. Balmoral Ave.

11 Man's Country
5017 N. Clark St. (bath)
MansCountryChicago.com

12 Parlour
6341 N. Clark St.
ParlourOnClark.com

13 Scot's
1829 W. Montrose Ave.
ChicagoScotsBar.com

14 SoFo
4923 N. Clark St.
SofoBar.com

15 Spyners
4623 N. Western Ave.
Spyners.com

16 T's
5025 N. Clark St.
TsBarChicago.com

17 Touché
6412 N. Clark St.
ToucheChicago.com

BOYSTOWN

18 3160
3160 N. Clark St.
myspace.com/Chicago3160

19 Berlin
954 W. Belmont Ave.
BerlinChicago.com

20 Bobby Love's
3729 N. Halsted St.
BobbyLoves.com

21 Bucks Saloon
3439 N. Halsted St.
BucksSaloonChicago.com

22 Cell Block
3702 N. Halsted St.
www.CellBlock-Chicago.com

23 Charlie's
3726 N. Broadway Ave.
CharliesChicago.com

24 Circuit
3641 N. Halsted St.
CircuitClub.com

25 The Closet
3325 N Broadway Ave.

26 Cocktail
3359 N. Halsted St.
CocktailBarChicago.com

27 D.S.Tequila Co.
3352 N. Halsted St.
dstequila.com

28 Halsted's
3441 N. Halsted St.
HalstedsChicago.com

29 Hydrate
3458 N. Halsted St.
HydrateChicago.com

30 Kit Kat
3700 N. Halsted St.
KitKatChicago.com

31 Little Jim's
3501 N. Halsted St.
LittleJimsChicago.com

32 Lucky Horseshoe
3169 N. Halsted St.

33 Manhandler
1948 N. Halsted St.

34 minibar/winebar
3341 N. Halsted St.
minibarchicago.com

35 North End
3733 N. Halsted St.
NorthEndChicago.com

36 Roscoe's
3356 N. Halsted St.
Roscoes.com

37 Scarlet
3320 N. Halsted St.
ScarletBarChicago.com

38 Sidetrack
3349 N. Halsted St.
SidetrackChicago.com

39 Spin
800 W. Belmont Ave.
Spin-Nightclub.com

40 Steamworks
3246 N. Halsted St. (bath)
SteamworksOnline.com

DOWNTOWN

41 The Baton
436 N. Clark St.
myspace.com/TheBaton-ShowLounge

42 Downtown
440 N. State St.
DowntownBarandLounge.com

43 Second Story Bar
157 E. Ohio St.

NEAR NORTH

44 Club 2506
2506 N. Clybourn Ave.

45 The Prop House
1675 N. Elston Ave.

THE SOUTHSIDE

46 Club Escape
1530 E. 75th St.
ClubEscapeChicago.com

47 Escapades
6301 S. Harlem Ave.

48 InnExile
5758 W. 65th St.
InnExileChicago.com

49 Jeffrey Pub
7041 S. Jeffery Blvd.

THE BURBS

50 Club Krave
13126 S. Western Ave.
Blue Island, IL
ClubKrave.com

51 Hideaway
7301 W. Roosevelt Rd.
Forest Park, IL
hideawayforestpark.com

52 Hunters
1932 E. Higgins Rd.
Elk Grove Village, IL
HuntersNightclubs.com

53 John L's Place
335 154th Pl.
Calumet City, IL

54 Maneuvers
118 E. Jefferson St.
Joliet, IL
JolietManeuvers.com

55 Stonewall Inn
8143 W. 47th St.
Lyons, IL
stonewallchicago.com

56 Velvet Rope
728 W. Lake St.
Oak Park, IL
VelvetRopeOakPark.com

57 Temptations
10235 W. Grand Ave.
Franklin Park, IL

INDIANA

58 Dick's R U Crazee?
1221 E.150th St.
Hammond, IN
DicksRUCrazee.com

59 Encompass
2415 Rush St.
Lake Station, IN

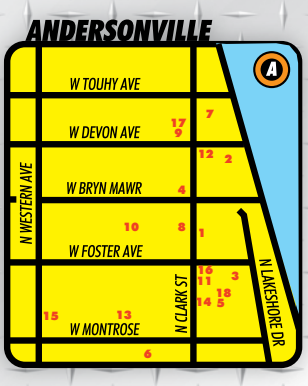

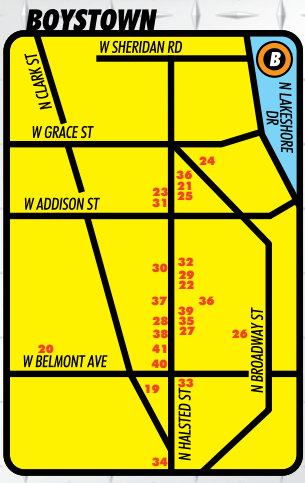

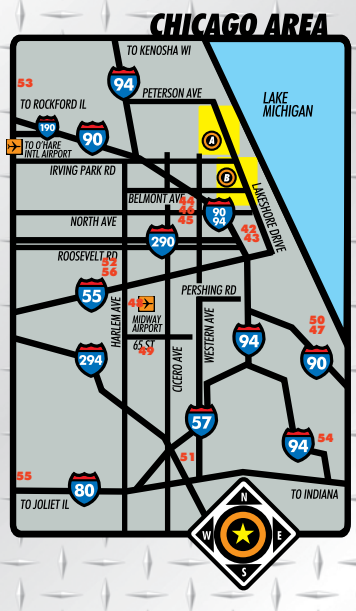

SCARLET

Little Miss Toddlers and Tiaras 2011!

Photos by Kirk

It's the LH LINCOLN HALL

OSCAR VIEWING PARTY

with your hostess...

MERCEDES TYLER

plus a comedic performance by QUIXOTIC

Cocktail reception from 4:30-5:30 PM includes one FREE drink with RSVP on Facebook

Best dressed look-a-like & Oscar ballot contests with cash and gift prizes

Enjoy a red carpet roasting by Mercedes

Screening of the Academy Awards on our 220" HD projection screen

SUNDAY, FEBRUARY 27

STARTS AT 4:30 // OSCARS AT 7

21+ // NO COVER CHARGE

2424 N LINCOLN AVE AT HALSTED

INFO AT LINCOLNHALLCHICAGO.COM

sponsored by nightspots

calendarQ

Brought to you by the combined efforts of

WINDY CITY TIMES

nightspots

CHICAGO PRIDE.COM

Thursday, Feb. 17

Professional Young Gays Join Professional Young Gay's (P.Y.G.) board of directors for their premiere shopping event. The night will feature a special guest speaker, complimentary cocktails, light appetizers, exclusive raffles, gift bags. 7p.m., 773-615-0683, www.p-y-g.org

The Glenwood All You Can Drink Miller Lite Buffet!! Join us to help raise money for the Chicago Pride Invitational Bowling Tournament and Scratch Masters held March 2011. $20 gets all-you-can-drink Miller Lite from 8-10 p.m. 6962 N Glenwood Ave, www.cpi-chicago.org

Bingo with the Golden Girls! Bingo hosted by Miss Foozie and Paula Sinclaire. 8:30 p.m., Faces, 4th Street, www.missfoozie.com

Friday, Feb. 18

I Am the Queen The story of the transgender youth pageant in Humboldt Park followed by a 6:30 - 8 p.m. reception/fundraiser to benefit the soon-to-come El Rescate homeless shelter for LGBTQ youth in our community, $25. 5 p.m., 773-278-6737, www.vidasida.org

Hydrate Women on the Edge: Groundbreaking Divas featuring DJ Voxbox. Calling all inspiring Drag Queens! This will be a drag competition where you could win $200 and possible future bookings. 8 p.m., 3458 N. Halsted St., www.hydratechicago.com

The Call Club Kylie--All Kylie Minogue, all night. $4.50 Stella bottles, $1 DeKuyper shots. DJ Riley York. 9 p.m., 1547 W. Bryn Mawr, www.cattlecallchicago.com

Spin Join Mercedes for Spin's sexy shower party from 10 p.m.-2 a.m. Register by 11:30 to enter our Shower Contest at midnight. First prize is $150 and second prize is $50. 800 W. Belmont Ave., www.spin-nightclub.com

Scarlet Dance-Off With Ye Pants Off: Presidents' Day Edition. Honor your nation's glorious history in ye old drawers. Same set up as normal: Check your pants and your coats w/ Chip. Get a drink ticket (comp of RMS Marketing and Promotions) and dance, hang out or the always-fun stand outside and smoke pantsless. DJ DOLO will provide the music and the lights will be low, so another great time. Don't be creepy. No cover. $4 well/domestics; 10 p.m., 3320 N. Halsted St., www.scarletbarchicago.com

Saturday, Feb. 19

Sidetrack Miss Ruck & Maul. Come support the Chicago Dragons Rugby Football Club in their annual Miss Ruck & Maul Contest. The players ditch the cleats for heels in a knock-out, DRAG out performance! 5 p.m., 3349 N. Halsted St., www.chicagodragons.org, 312-933-3302

Cell Block FURR Chicago--All the furriness you've come to expect from Chicago's hottest hirsute hoedown, plus DJ Boxxxcutter! 10 p.m., 3702 N Halsted St., www.cellblock-chicago.com

Urbano Clubhouse Productions presents Urbano Hip Hop for all, every Saturday night at Circuit. Music By DJ Kenae, DJ Corona and DJ Anton. $5 cover before midnight with pass, $10 after. 11p.m., Circuit Night Club, 3641 N. Halsted St., www.circuitclub.com

Sunday, Feb. 20

Dirty Pool with Sapphic Adventures Shooting pool is good clean fun! By popular demand. Ladies from Sapphic Adventures are playing pool in Edgewater at Pressure Billiards & Cafe. Pressure has plenty of room for us with 13 pool tables, a bar with 11 beers, a cafe serving sandwiches and salads, free parking and free Wi-fi! 3 p.m., www.sapphicadventures.org

Tuesday, Feb. 22

The Half Life of Sgt. Jen Hunter Mini staged reading from Tracy Baim's new novel (first seen as a play by the same name) by Bev Spangler and Kelli Strickland, actors from the original stage production and most recently seen in the film Hannah Free, exploring the experiences of a lesbian military sergeant who serves during the Gulf War in the early 1990s, before Don't Ask, Don't Tell, when tens of thousands of gays and lesbians proudly served their country, while living the double life of the closet. 7 p.m., Women & Children First, 5233 N. Clark St., www.womenandchildrenfirst.com

Friday, Feb. 25

Hydrate and ChicagoPride.com Present: LONDON INVASION! Party London-style with DJ Laura B as she spins your favorite UK and Brit hits until 4 a.m. Featuring a special Hydrag Review. 8 p.m., 3458 N. Halsted St., www.hydratechicago.com

Spin Join Mercedes for Spin's sexy shower party from 10 p.m.-2 a.m. Register by 11:30 to enter our Shower Contest at midnight. First prize is $150 and second prize is $50. 800 W. Belmont Ave., www.spin-nightclub.com

Berlin Celebrate Greg Haus' 10th anniversary with this special Bjork showcase. Limited edition t-shirt giveaways, hosted by Jojo Baby. Wear a swan dress and get in free. 10 p.m., 954 W Belmont Ave., www.berlinchicago.com

Crew Hot Jock Contest (part of the new Wanna Play Fridays). $200 cash first prize. 10 p.m. 4804 N. Broadway Ave., www.worldsgreatestbar.com

Saturday, Feb. 26

Amy Armstrong and Freddy Allen Live at Francesca's on Chestnut. Join talented cabaret duo Amy Armstrong and Freddy Allen 8:30-11:30 p.m. Fantastic food and drinks, fun atmosphere and music entertainment. Francesca's On Chestnut, 200 E. Chestnut St., www.facebook.com/amyfreddy

URBANO Carnavale: A Rio De Janiero Style Carnavale Party featuring real Samba dancers, sexy URBANO dancers and more until 5 a.m. DJs Corona and Anton. Carnavale videos along with our urban mix of Reggaeton, Hip Hop and R&B. 11 p.m., Circuit Night Club, 3641 N. Halsted St., www.urbanochicago.com

Sunday, Feb. 27

Oscar Viewing Party It's the Lincoln Hall Oscar Viewing Party with your hostess Mercedes Tyler. Cocktail reception 4:30-5:30 p.m. includes one free drink with RSVP on Facebook. Cash and prizes for best-dressed look-alike and Oscar ballots. Mercedes will be roasting on the Red Carpet and a special comedic performance by Quixotic Theater Co. 4:30 p.m., www.lincolnhallchicago.com

On the Red Carpet Oscar Party 2011 Walk the Red Carpet at the most glamorous Oscar Party in town! Join us at The Center for a silent auction, cocktails, buffet, and of course, the pre-show and Oscar telecast on many big screens. Experience The Center like never before as we transform Center on Halsted into Chicago's premiere Oscar Night hot spot. Walk the Red Carpet and browse our auction items before lounging in the heated rooftop tent. Enjoy cocktails and a buffet with friends while the Academy Awards stream live in our private theater and on monitors throughout the third floor. Attire is fun and fabulous! 6 p.m.--Red Carpet Pre-Show & Silent Auction 7 p.m.--Academy Awards Telecast. Center on Halsted, 3656 N. Halsted St., www.centeronhalsted.org

Sidetrack Oscar Party with the stars at Sidetrack. Win your chance to watch the show from the "Sidetrack Starbox": every hour, four people will win a chance to sip complimentary cocktails served up by the scandalous Golden Oscar Boys. 7 p.m., 3349 N. Halsted St., www.sidetrackchicago.com

Parlour Scissor Sisters/Haus Of Gaga pre-party. A night of your favorite remixes with DJ Mann spinning after the Oscar party. Giveaways from Borderline Music and Pop On and On! $4 Sky cocktail and $6 Long Islands. 10 p.m., 6341 N. Clark St., www.parlouronclark.com

Monday, Feb. 28

Berlin Lady Gaga/Scissor Sisters after-party. Come to Berlin for the official Lady Gaga/Scissor Sisters afterparty. DJs Lady Starlight and Sammy Jo. 954 W. Belmont Ave., www.berlinchicago.com

The Monster Ball Tour starring LADY GAGA Tour extended, appearing with special guest Scissor Sisters. 8 p.m., United Center, 1901 W. Madison St. www.livenation.com

Kick-Off Party Event for Wonka Ball 2011 What's new with About Face Youth? Meet our Ride for AIDS team, catch up with About Face Youth Theatre, and learn about a special ticket offer. 8 p.m., Sidetrack, 3349 N Halsted St., www.aboutfacetheatre.com

Roscoe's Join Amy Armstrong for Live Band Karaoke! It's your stage with a 5-Piece live band! 10pm, (773)281-3355, Roscoe's Tavern, 3356 N. Halsted St., http://www.roscoes.com

Get **calendar Q** online

WindyCityMediaGroup.com
ChicagoPride.com

CELL BLOCK Hot, right?

Photos by Anthony Meade

Squirt

WHERE CHICAGO MEN CRUISE

Free Full Access With This Code: NTSP43

www.squirt.org

Chicago Cruising Listings • Live Webcam IM & Group Cam Chat • Chicago Profiles • XXX Pics & Member Videos

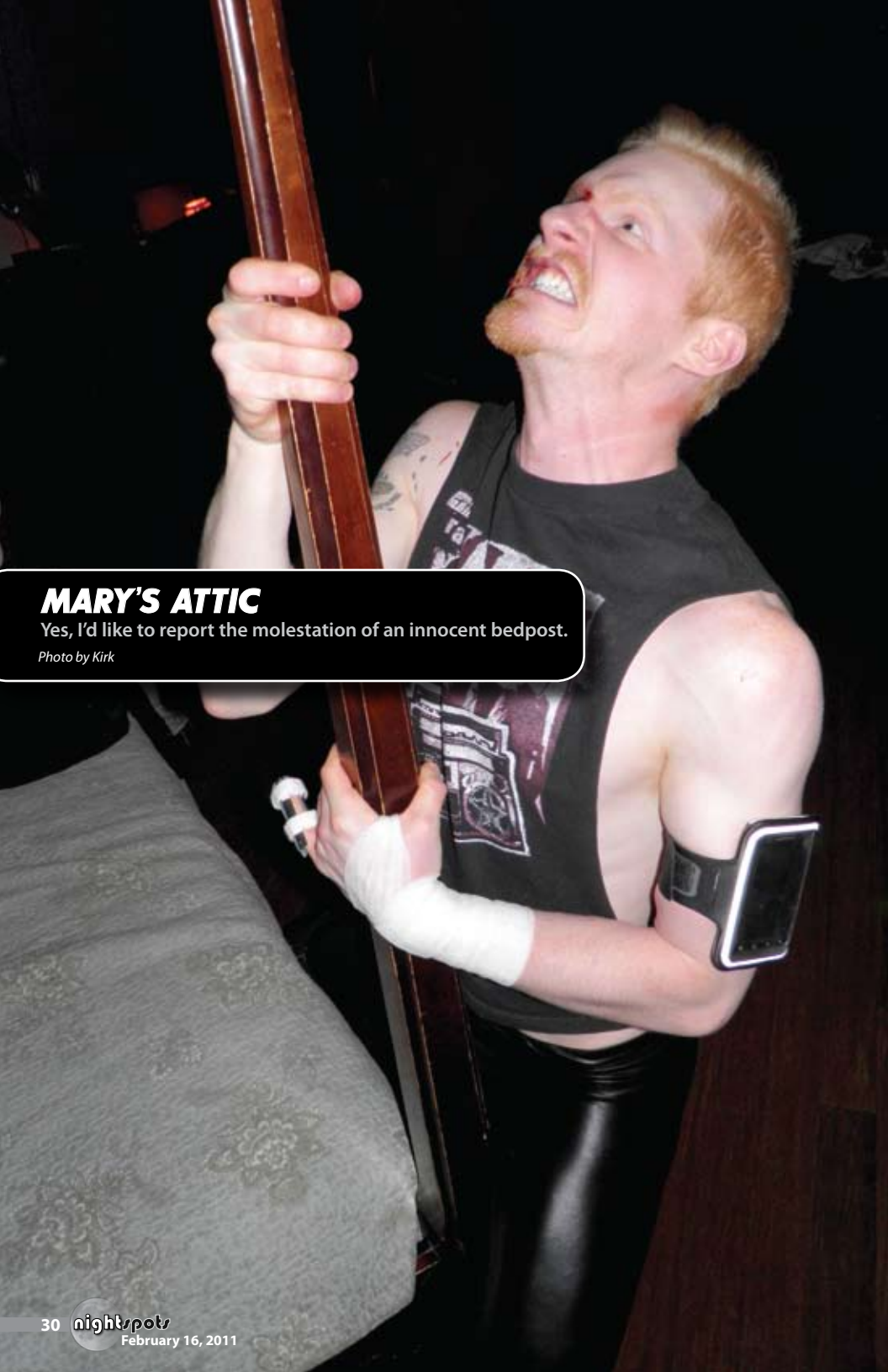

MARY'S ATTIC

Yes, I'd like to report the molestation of an innocent bedpost.

Photo by Kirk

DOWNLOAD THE

WINDY CITY TIMES

iPhone app

You can also view each issue as a PDF on your iPad through

www.WindyCityMediaGroup.com

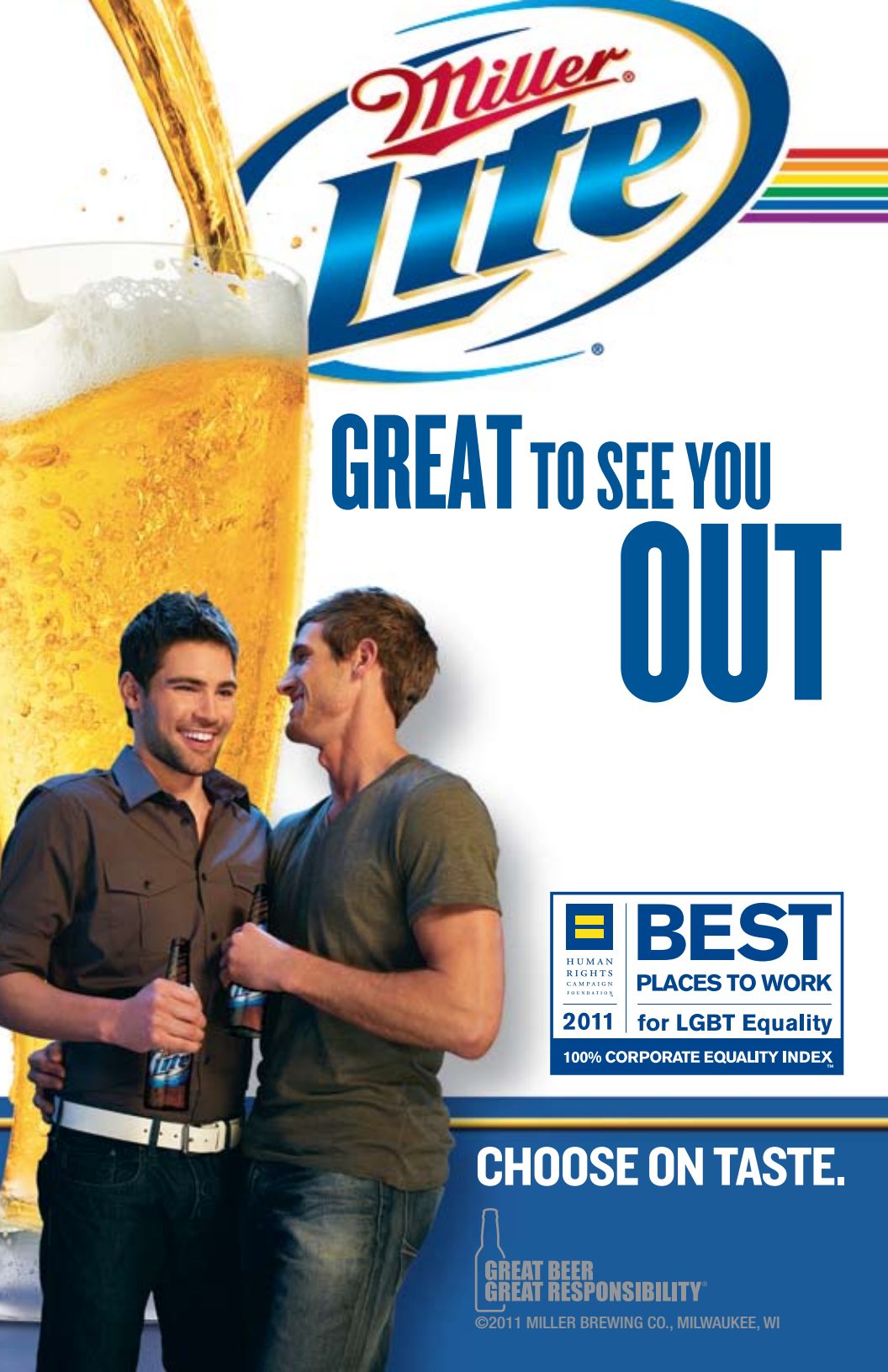
Miller Lite
GREAT TO SEE YOU OUT
HUMAN RIGHTS CAMPAIGN FOUNDATION
2011
BEST PLACES TO WORK for LGBT Equality
100% CORPORATE EQUALITY INDEX
CHOOSE ON TASTE.
GREAT BEER
GREAT RESPONSIBILITY®
©2011 MILLER BREWING CO., MILWAUKEE, WI